# POR UNA CABEZA

Arr. for piano trio
by Laurent Beeckmans

Carlos Gardel

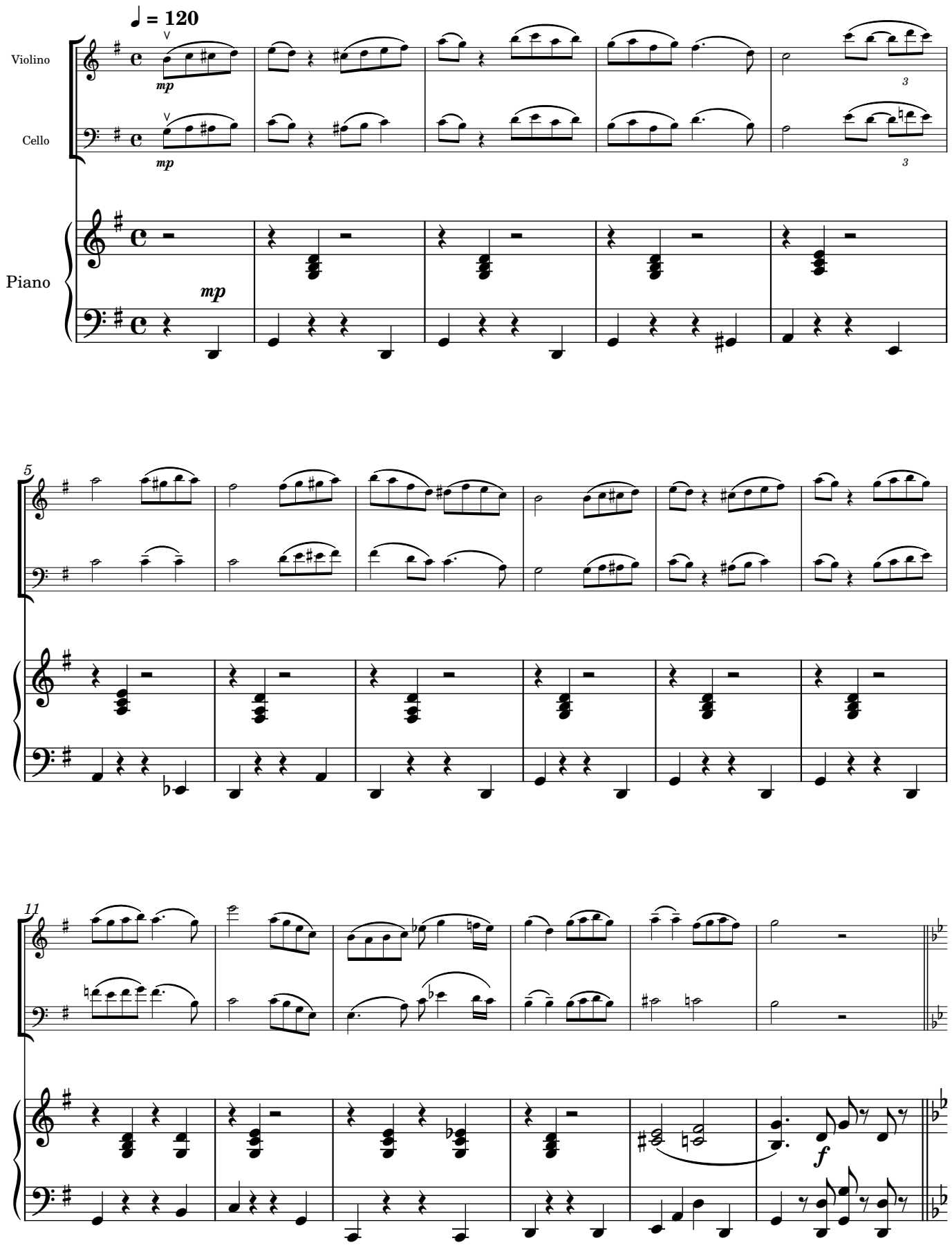


© Geyser Music Edition 2025