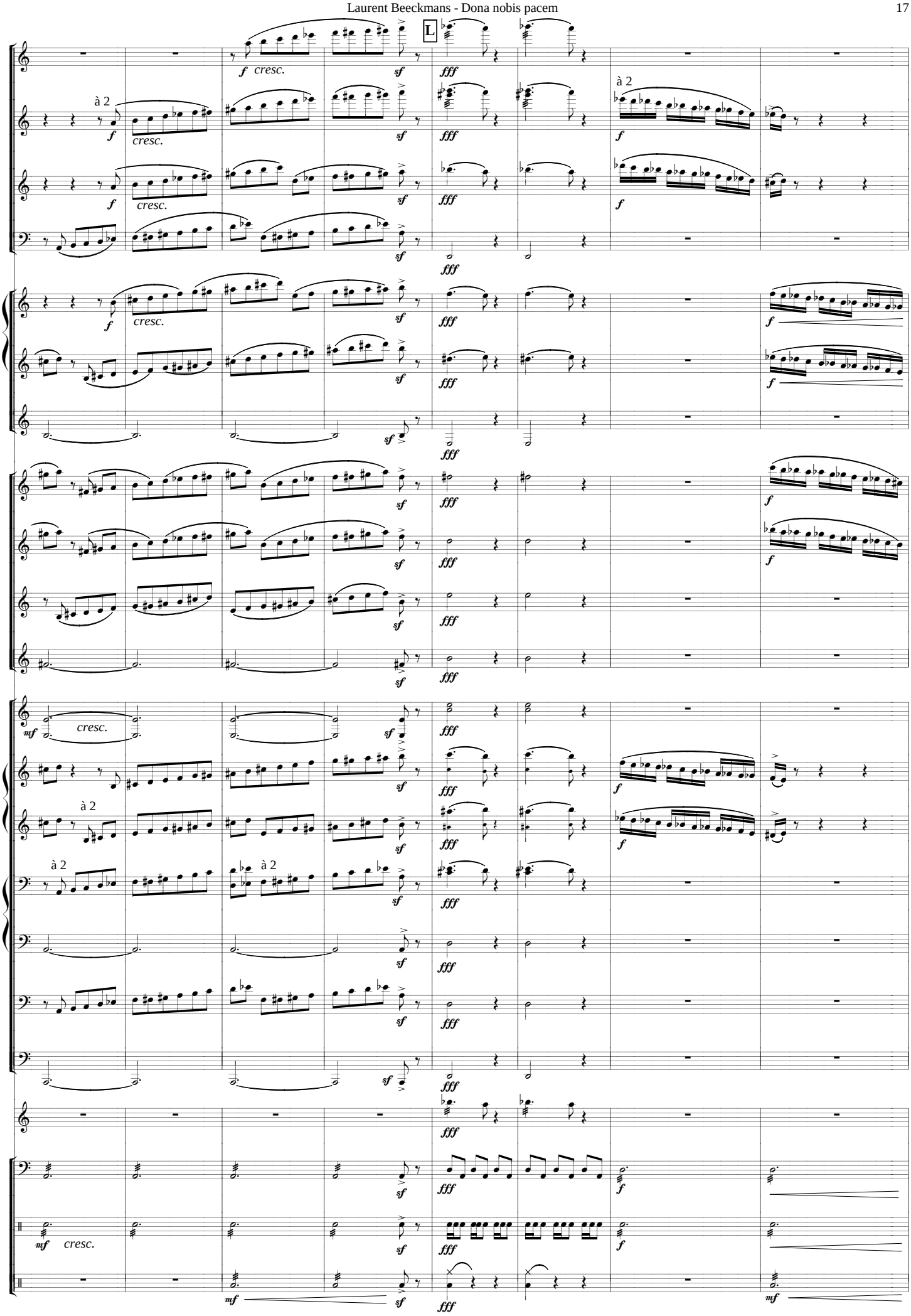
L
à 2
cresc.
f
sf
fff
mf